

Jackson County
2022 Ordinances

	<u>ORDINANCES</u>		
1	Ordinance for the Establishment of an Altered Speed Zone		
2	An Ordinance Amending the Jackson County Food Service Sanitation Ordinance		
3	An Ordinance Amending the Jackson County Food Service Sanitation Ordinance (did not pass)		
	An Ordinance Providing for and Making the Annual Tax Levy for Jackson County,		
4	Illinois for the year December 1, 2022 through November 30, 2023		
5			
6			
7			
8			
9			
10			
11			
12			
13			
14			
15			
	JACKSON COUNTY, ILLINOIS FOR THE YEAR JANUARY 1, 2022		
	THROUGH DECEMBER 31, 2022		

Ordinance for the Establishment of an Altered Speed Zone

IT IS HEREBY DECLARED by the Board of Jackson County, Illinois, that the basic statutory vehicular speed limits established by Section 11-604 of the Illinois Vehicle Code are more than that considered reasonable and proper on the roadway listed below for which Jackson County has statutory oversight with respected to posted speed limits.

BE IT FURTHER DECLARED that this Board has caused a speed study to be conducted in accordance with the applicable statutes of the State of Illinois (see attached map and study); and,

BE IT FURTHER DECLARED that, based on the completed speed study and by virtue of Section 11-604 of the above Code, the Board of Jackson County determines and declares that reasonable and proper absolute maximum speed limit upon the roadway described below shall be as listed:

A 25 mile per hour speed limit posting on Wagon Wheel Road beginning at Boskydell Road extending southerly to the end of the road.

BE IT FURTHER DECLARED that the Board of Jackson County orders that the appropriate signs be erected giving notice thereof in conformance with the standards and specifications contained in the Illinois Manual of Uniform Traffic Control Devices for Streets and Highways.

BE IT FURTHER DECLARED that this ordinance shall take effect immediately after the erection of said signs giving notice of the maximum speed limits.

STATE OF ILLINOIS)

)

JACKSON COUNTY)

I, Frank Byrd, County Clerk in and for the County of Jackson, Illinois, hereby certify the foregoing is a true and complete copy of the Resolution adopted by the Jackson County Board at its regular meeting held on February 22, 2022.

IN TESTIMONY WHEREOF, I have hereunto set my hand and seal this 23rd day of February, 2022.

SEAL

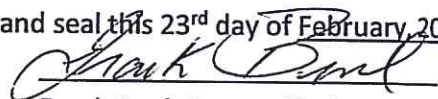
Frank Byrd, County Clerk

FEIN for Jackson County: 37-6001092

ESTABLISHMENT OF SPEED ZONE

DISTRICT 9

ROUTE: Wagon Wheel rd (TR394) FROM: Boskydell rd

TO: 0.87 mi south LENGTH: 0.87 mi

CITY: Carbondale COUNTY: Jackson

I SPOT SPEED STUDIES (Attached)

CHECK NO.	85 TH %	UPPER LIMIT 10 MPH PACE
<u>1</u>	<u>27.9</u>	<u>26.2</u>

V ACCESS CONFLICTS

RESIDENTIAL DRIVES: 14 X 1 = 14
 SMALL BUSINESS DRIVES: X 5 =
 LARGE BUSINESS DRIVES: X 10 =
 ACCESS CONFLICT NO. TOTAL: 14

STUDY LENGTH: 0.87 = 16
 (MILES) CONFLICTS / MILE

II TEST RUNS

RUN NO.	AVG. SPEED	DIRECTION
<u>1</u>	<u>25</u>	<u>N → S</u>
<u>2</u>	<u>25</u>	<u>S → N</u>
<u>3</u>		
<u>4</u>		
<u>5</u>		

VI MISC. FACTORS

PEDESTRIAN VOLUME: N/A
 HIGH-CRASH LOCATION: YES NO
 PARKING PERMITTED: YES NO

III PREVAILING SPEED

85TH % AVG. : 27.9 MPH
 UPPER LIMIT OF
 10 MPH PACE: 26.2 MPH
 TEST RUN AVE. : 25.0 MPH
 PREVAILING SPEED: 26.4 MPH

VII PREVAILING SPEED ADJUSTMENT

DRIVEWAY ADJUSTMENT: 0 %
 PEDESTRIAN ADJUSTMENT: 0 %
 CRASH ADJUSTMENT: 0 %
 TOTAL (MAX 20%): 0 %

 MPH X % =
 (Prevailing Speed) (adjust.) (Max. 9 MPH)

ADJUSTED PREVAILING SPEED: 25

IV EXISTING SPEED LIMIT

ZONE BEING STUDIED: MPH
 VIOLATION RATE: %
 ADJACENT ZONE N or W: MPH
 LENGTH: MILES
 ADJACENT ZONE S or E: MPH
 LENGTH: MILES

VIII REVISED SPEED LIMIT

RECOMMENDED SPEED LIMIT: 25 MPH
 ANTICIPATED VIOLATION RATE: %

RECOMMENDED BY: [Signature]
 DATE: 1/26/22
 APPROVED BY: [Signature]
 DATE: 1/31/22

Wagon Wheel Speed Zone Location Map

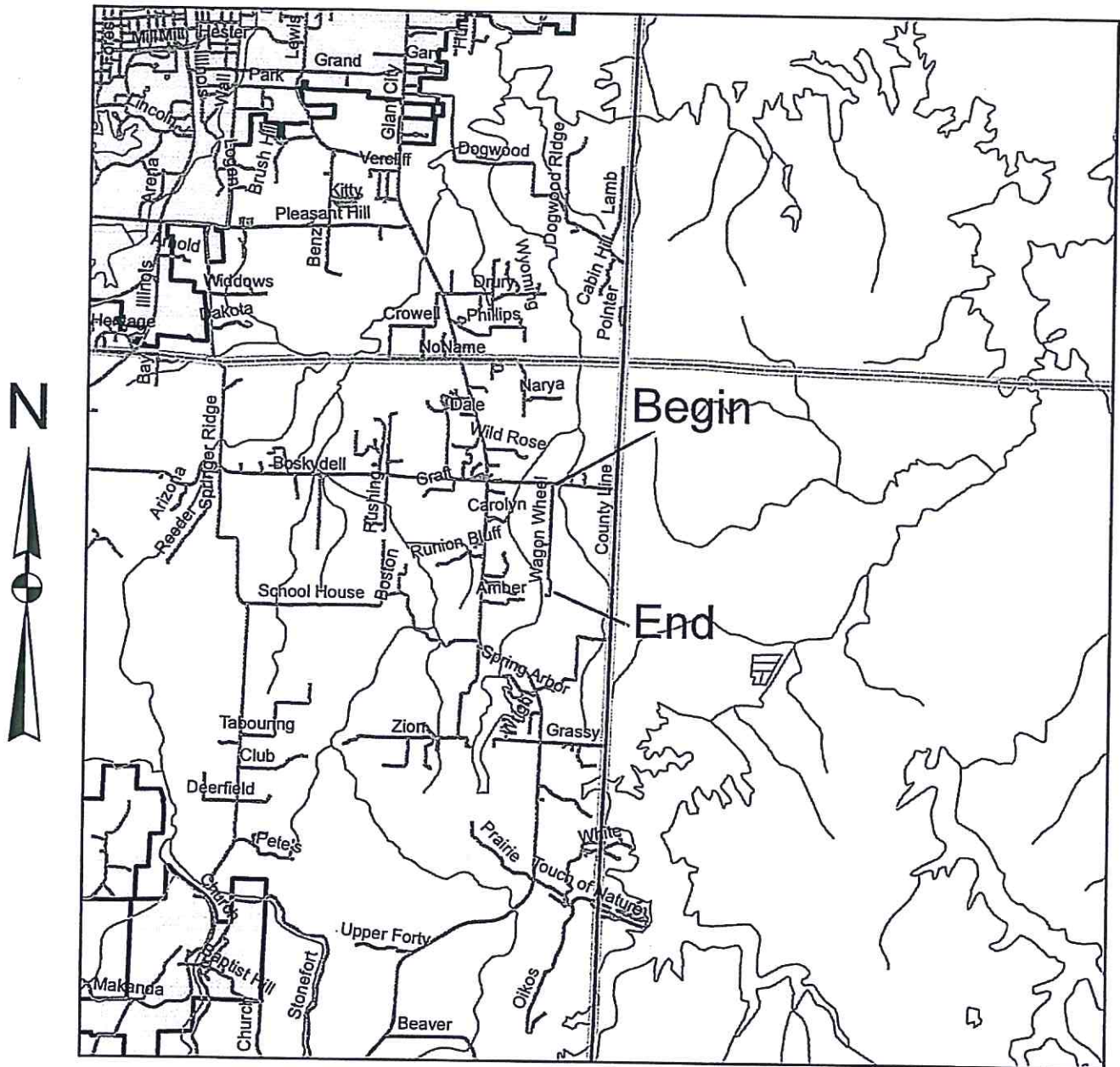

Speed Grand Totals

mph	Total	0 - < 15	15 - < 20	20 - < 25	25 - < 30	30 - < 35	35 - < 40	40 - < 45	45 - < 50	50 - < 55	55 - < 60	60 - < 65	65 - < 70	70 - < 200
12:00 AM	0.9	0.0	0.3	0.6	0.0	0.0	0.0	0.0	0.0	0.0	0.0	0.0	0.0	0.0
1:00 AM	1.0	0.3	0.3	0.3	0.1	0.0	0.0	0.0	0.0	0.0	0.0	0.0	0.0	0.0
2:00 AM	0.4	0.0	0.0	0.1	0.3	0.0	0.0	0.0	0.0	0.0	0.0	0.0	0.0	0.0
3:00 AM	0.9	0.0	0.3	0.4	0.0	0.0	0.1	0.0	0.0	0.0	0.0	0.0	0.0	0.0
4:00 AM	0.1	0.1	0.0	0.0	0.0	0.0	0.0	0.0	0.0	0.0	0.0	0.0	0.0	0.0
5:00 AM	0.9	0.0	0.4	0.4	0.0	0.0	0.0	0.0	0.0	0.0	0.0	0.0	0.0	0.0
6:00 AM	1.4	0.0	0.1	0.7	0.6	0.0	0.0	0.0	0.0	0.0	0.0	0.0	0.0	0.0
7:00 AM	0.9	0.1	0.4	0.0	0.3	0.0	0.0	0.0	0.0	0.0	0.0	0.0	0.0	0.0
8:00 AM	2.7	0.1	0.4	0.9	1.1	0.1	0.0	0.0	0.0	0.0	0.0	0.0	0.0	0.0
9:00 AM	10.3	0.3	2.0	3.4	2.9	1.7	0.0	0.0	0.0	0.0	0.0	0.0	0.0	0.0
10:00 AM	3.9	0.0	1.0	1.3	0.9	0.7	0.0	0.0	0.0	0.0	0.0	0.0	0.0	0.0
11:00 AM	6.0	0.6	2.0	2.4	0.9	0.1	0.0	0.0	0.0	0.0	0.0	0.0	0.0	0.0
12:00 PM	5.1	1.0	1.9	2.4	0.6	0.4	0.0	0.0	0.0	0.0	0.0	0.0	0.0	0.0
1:00 PM	7.3	0.6	2.9	2.4	1.0	0.9	0.0	0.0	0.0	0.0	0.0	0.0	0.0	0.0
2:00 PM	7.9	0.3	1.7	2.4	2.3	0.9	0.3	0.0	0.0	0.0	0.0	0.0	0.0	0.0
3:00 PM	10.9	1.1	3.3	3.6	2.6	0.1	0.0	0.0	0.0	0.0	0.0	0.0	0.0	0.0
4:00 PM	14.3	1.0	3.2	5.8	3.3	1.0	0.0	0.0	0.0	0.0	0.0	0.0	0.0	0.0
5:00 PM	8.6	0.4	2.6	3.6	1.4	0.6	0.0	0.0	0.0	0.0	0.0	0.0	0.0	0.0
6:00 PM	10.1	0.1	2.7	4.0	2.6	0.7	0.0	0.0	0.0	0.0	0.0	0.0	0.0	0.0
7:00 PM	9.0	0.4	2.9	3.6	1.4	0.4	0.0	0.0	0.0	0.0	0.0	0.0	0.0	0.0
8:00 PM	5.0	0.3	2.0	1.4	0.9	0.4	0.0	0.0	0.0	0.0	0.0	0.0	0.0	0.0
9:00 PM	5.6	0.4	1.3	2.1	0.9	0.6	0.3	0.0	0.0	0.0	0.0	0.0	0.0	0.0
10:00 PM	3.7	0.1	0.9	1.4	0.7	0.6	0.0	0.0	0.0	0.0	0.0	0.0	0.0	0.0
11:00 PM	2.3	0.0	0.7	0.9	0.6	0.1	0.0	0.0	0.0	0.0	0.0	0.0	0.0	0.0
Daily Average	119.0	7.4	33.2	43.1	25.2	9.3	0.9	0.0	0.0	0.0	0.0	0.0	0.0	0.0
Average (Mean) 22.4 mph														
Minimum 10.1 mph														
Maximum 40.0 mph														
Pace Range 16.2 - 26.2 mph 557 vehicles (68.0%)														
Percentile Speeds (mph)														
10% 16.0														
15% 17.0														
50% 22.0														
85% 27.9														
90% 29.6														
Speeds Exceeded														
25 mph 29.7% (243)														
35 mph 0.7% (6)														
45 mph 0% (0)														
55 mph 0% (0)														
65 mph 0% (0)														
75 mph 0% (0)														
Study Grand Totals														
Combined	819	51	229	296	173	64	6	0	0	0	0	0	0	0
Southbound	408	6.2%	28.0%	36.1%	21.1%	7.8%	0.7%	0.0%	0.0%	0.0%	0.0%	0.0%	0.0%	0.0%
		38	144	155	58	12	1	0	0	0	0	0	0	0
North Bound	411	9.3%	35.3%	38.0%	14.2%	2.9%	0.2%	0.0%	0.0%	0.0%	0.0%	0.0%	0.0%	0.0%
		13	85	141	115	52	5	0	0	0	0	0	0	0
		3.2%	20.7%	34.3%	28.0%	12.7%	1.2%	0.0%	0.0%	0.0%	0.0%	0.0%	0.0%	0.0%

Speed Grand Totals

Site: Wagon Wheel TR 394
Monday, 1/3/2022 5:00 PM -
Monday, 1/10/2022 4:00 PM

mph	Total	Hourly Averages														Southbound													
		0 - < 15	15 - < 20	20 - < 25	25 - < 30	30 - < 35	35 - < 40	40 - < 45	45 - < 50	50 - < 55	55 - < 60	60 - < 65	65 - < 70	70 - < 200															
12:00 AM	0.9	0.0	0.3	0.6	0.0	0.0	0.0	0.0	0.0	0.0	0.0	0.0	0.0	0.0	0.0														
1:00 AM	1.0	0.3	0.3	0.3	0.1	0.0	0.0	0.0	0.0	0.0	0.0	0.0	0.0	0.0	0.0														
2:00 AM	0.1	0.0	0.0	0.0	0.1	0.0	0.0	0.0	0.0	0.0	0.0	0.0	0.0	0.0	0.0														
3:00 AM	0.9	0.0	0.3	0.4	0.0	0.0	0.1	0.0	0.0	0.0	0.0	0.0	0.0	0.0	0.0														
4:00 AM	0.1	0.1	0.0	0.0	0.0	0.0	0.0	0.0	0.0	0.0	0.0	0.0	0.0	0.0	0.0														
5:00 AM	0.4	0.0	0.3	0.1	0.0	0.0	0.0	0.0	0.0	0.0	0.0	0.0	0.0	0.0	0.0														
6:00 AM	0.6	0.0	0.1	0.3	0.1	0.0	0.0	0.0	0.0	0.0	0.0	0.0	0.0	0.0	0.0														
7:00 AM	0.3	0.0	0.1	0.0	0.1	0.0	0.0	0.0	0.0	0.0	0.0	0.0	0.0	0.0	0.0														
8:00 AM	0.4	0.0	0.3	0.0	0.1	0.0	0.0	0.0	0.0	0.0	0.0	0.0	0.0	0.0	0.0														
9:00 AM	1.7	0.3	0.6	0.4	0.3	0.1	0.0	0.0	0.0	0.0	0.0	0.0	0.0	0.0	0.0														
10:00 AM	0.7	0.0	0.3	0.1	0.3	0.0	0.0	0.0	0.0	0.0	0.0	0.0	0.0	0.0	0.0														
11:00 AM	2.3	0.3	1.1	0.6	0.3	0.0	0.0	0.0	0.0	0.0	0.0	0.0	0.0	0.0	0.0														
12:00 PM	2.1	0.4	1.0	0.4	0.3	0.0	0.0	0.0	0.0	0.0	0.0	0.0	0.0	0.0	0.0														
1:00 PM	3.6	0.6	1.3	1.4	0.6	0.1	0.0	0.0	0.0	0.0	0.0	0.0	0.0	0.0	0.0														
2:00 PM	3.0	0.1	1.0	1.1	0.6	0.1	0.0	0.0	0.0	0.0	0.0	0.0	0.0	0.0	0.0														
3:00 PM	5.6	1.0	2.1	2.0	0.4	0.0	0.0	0.0	0.0	0.0	0.0	0.0	0.0	0.0	0.0														
4:00 PM	8.7	0.7	2.2	4.2	1.7	0.0	0.0	0.0	0.0	0.0	0.0	0.0	0.0	0.0	0.0														
5:00 PM	4.7	0.3	1.6	2.0	0.7	0.1	0.0	0.0	0.0	0.0	0.0	0.0	0.0	0.0	0.0														
6:00 PM	5.9	0.1	1.6	2.9	0.9	0.4	0.0	0.0	0.0	0.0	0.0	0.0	0.0	0.0	0.0														
7:00 PM	5.6	0.4	2.4	2.0	0.7	0.0	0.0	0.0	0.0	0.0	0.0	0.0	0.0	0.0	0.0														
8:00 PM	3.7	0.3	1.7	1.1	0.4	0.1	0.0	0.0	0.0	0.0	0.0	0.0	0.0	0.0	0.0														
9:00 PM	3.3	0.4	0.9	1.3	0.4	0.3	0.0	0.0	0.0	0.0	0.0	0.0	0.0	0.0	0.0														
10:00 PM	2.7	0.1	0.9	0.9	0.6	0.3	0.0	0.0	0.0	0.0	0.0	0.0	0.0	0.0	0.0														
11:00 PM	1.3	0.0	0.6	0.6	0.1	0.0	0.0	0.0	0.0	0.0	0.0	0.0	0.0	0.0	0.0														
Daily Average	59.5	5.5	20.9	22.7	8.5	1.7	0.1	0.0	0.0	0.0	0.0	0.0	0.0	0.0	0.0														
Average (Mean)		20.8 mph			Minimum 10.5 mph			Maximum 35.1 mph			Pace Range 16.0 - 26.0 mph					303 Vehicles (74.3%)													
Percentile Speeds (mph)		10% 15.1	15% 16.1	50% 20.6	85% 25.4	90% 26.5																							
Speeds Exceeded		25 mph 17.4% (71)	35 mph 0.2% (1)	45 mph 0% (0)	55 mph 0% (0)	65 mph 0% (0)	75 mph 0% (0)																						
Study Grand Totals																													
Southbound	408	38	144	155	58	12	1	0	0	0	0	0	0	0	0														
Total	< 15	< 20	< 25	< 30	< 35	< 40	< 45	< 50	< 55	< 60	< 65	< 70	< 200																
	9.3%	35.3%	38.0%	14.2%	2.9%	0.2%	0.0%	0.0%	0.0%	0.0%	0.0%	0.0%	0.0%																

Speed Grand Totals

2

ORDINANCE 22-02

**AN ORDINANCE AMENDING THE JACKSON COUNTY
FOOD SERVICE SANITATION ORDINANCE**

WHEREAS, there exists a Jackson County Food Service Sanitation Ordinance, as amended, regulating and permitting certain food establishments located in Jackson County, Illinois; and

WHEREAS, commensurate with the authority of the Jackson County Board to adopt certain ordinances regulating and permitting such establishments, from time to time, amendments to the existing ordinance are necessary; and

WHEREAS, the present amending ordinance is intended to amend, and not repeal, the Jackson County Food Service Sanitation Ordinance, and all its amendments; and

WHEREAS, the Jackson County Food Service Sanitation Ordinance needs to align with recent changes by the State of Illinois to the Food Handling Regulation Enforcement Act; and

WHEREAS, the present amendments have been duly approved by the Jackson County Board of Health.

**THEREFORE, THE JACKSON COUNTY BOARD ORDAINS AND ADOPTS
THE FOLLOWING:**

1. The present amending ordinance shall be incorporated into the existing Jackson County Food Service Sanitation Ordinance, as amended, as if originally part of the Food Service Sanitation Ordinance; further

2. Section A (16) as follows (additions are underlined; deletions are struck-through):

16. **FOOD-SERVICE ESTABLISHMENT** shall mean any fixed or mobile restaurant; coffee shop; cafeteria; short-order café; luncheonette; grill; tearoom; sandwich shop; soda fountain; tavern; bar; cocktail lounge; night club; roadside stand; industrial-feeding establishment; private, public, or nonprofit organization or institution routinely serving food; catering kitchen; commissary or similar place in which food or drink is prepared for sale or for service on the premises or elsewhere; an any other eating or drinking establishment or operation where food is served or provided for the public with or without charge. Excludes Cottage Food Operations and Home Kitchen Operations.

2. Section H (3.b., 3.c., 3.e.) as follows (additions are underlined; deletions are struck-through):

- b. SALES LOCATIONS: Cottage foods may be sold ~~only be sold at farmer's-~~
~~markets or other~~ locations allowed under State law.
- c. REGISTRATION: All cottage food operations in Jackson County must annually register with Jackson County Health Department, using forms provided by the Health Department. A ~~\$25-50~~ annual registration fee shall be charged. The registration year shall run from April 1 to March 31 of the following calendar year. Cottage food operations shall have on hand a current Jackson County Health Department registration certificate when conducting all sales. Cottage food operations that do not utilize a municipal water supply may be required to submit laboratory results of an annual water sample to the Health Authority, at their own expense, as provided for in the Food Handling Regulation Enforcement Act.
- e. ENFORCEMENT: The Health Authority may invoke penalties and suspend cottage food sales until it deems that a situation of concern or non-compliance has been addressed to its satisfaction. The Department shall give notice to the operator(s) as to the specific concern(s) and/or non-compliance, how they can be remedied, and the time frame in which changes must be made. If the situation is not amenable to being addressed, the Health Authority may revoke the operator's registration. The process for suspension, revocation or penalties would generally follow the process established for permitted facilities, outlined in Sect. I (1) of this ordinance.

4. The present amending ordinance shall be effective on April 1, 2022 following its adoption by the Jackson County Board; further

5. The Chairman of the County Board shall be authorized to sign this present ordinance.

ORDAINED AND ADOPTED BY THE JACKSON COUNTY BOARD AT ITS REGULAR MONTHLY MEETING THIS 22nd DAY OF March, 2022.

BY ITS CHAIRMAN,

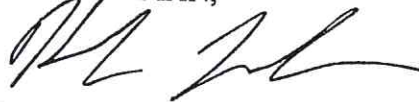

Keith Larkin

ATTEST:

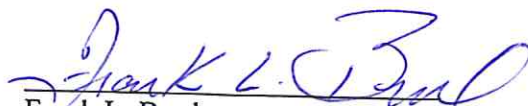

Frank L. Byrd
Jackson County Clerk & Recorder

ORDINANCE 2022-04

**AN ORDINANCE PROVIDING FOR AND MAKING THE ANNUAL TAX LEVY FOR
JACKSON COUNTY, ILLINOIS FOR THE YEAR DECEMBER 1, 2022
THROUGH NOVEMBER 30, 2023**

WHEREAS, the Jackson County Board is authorized and required by law to levy and collect taxes annually for various purposes; and

WHEREAS, the Property Tax Extension Limitation Law (hereinafter "PTELL") provides in that the County Clerk shall extend a tax rate for the sum of the district funds that is not greater than the limiting rate; and

WHEREAS, PTELL further provides that if the County Clerk is required to reduce the aggregate extension of a taxing district, the Clerk shall proportionally reduce the extension for each fund unless otherwise requested by the taxing district; and

WHEREAS, the Board has determined that if the County Clerk must extend taxes in an amount that is less than the aggregate amount of the levy for 2023, such reduction shall not be made proportionally in all funds, but rather shall be made as the County Board Chairman, acting on behalf of the Board pursuant to authority hereby delegated to them, shall request;

WHEREAS, the Jackson County Board has heretofore adopted a budget for the fiscal year beginning December 1, 2022 and ending November 30, 2023;

NOW, THEREFORE, BE IT ORDAINED BY THE JACKSON COUNTY BOARD, THAT THE SUM OF \$14,784,643.00 is hereby levied upon all taxable property in Jackson County, Illinois, as equalized or assessed by the Department of Revenue, for the purpose of meeting and defraying the necessary expenses and liabilities as set forth in the aforesaid annual budget and the budgets of the County agencies referred to herein. The following levies are hereby made and adopted:

- 1. The sum of \$8,567,830.00 is levied pursuant to 55 ILCS 5/5 - 1024, for general corporate purposes;**
- 2. The sum of \$660,000.00 is levied pursuant to 55 ILCS 5/5 - 1028, for Ambulance purposes;**
- 3. The sum of \$600,000.00 is levied pursuant to 745 ILCS 10/9 - 107, for costs of tort liability protection;**
- 4. The sum of \$650,000.00 is levied pursuant to 745 ILCS 10/9 - 107, for costs of insurance contracts for worker's compensation;**
- 5. The sum of \$100,000.00 is levied pursuant to 745 ILCS 10/9 -107, to provide for the County's payment and contribution for unemployment insurance;**
- 6. The sum of \$1,250,000.00 is levied pursuant to 40 ILCS 5/7 - 171 & 5/7 - 132, for the County's payment and contribution to the Illinois Municipal Retirement Fund (I.M.R.F.);**

7. The sum of \$200,000.00 is levied pursuant to 40 ILCS 5/21 - 110, 5/21 -110.1, for the County's payment and contribution to the Social Security System;
8. The sum of \$730,000.00 is levied pursuant to 55 ILCS 5/5 - 25003, for Public Health purposes;
9. The sum of \$55,300.00 is levied pursuant to 55 ILCS 5/5 - 23029, 23030, 23039, 23040, for the purpose of treating and caring for those affected with Tuberculosis;
10. The sum of \$477,013.00 is levied pursuant to 405 ILCS 20/4 - 5, 6, for the operation of the Community Mental Health (708) Board;
11. The sum of \$810,000.00 is levied pursuant to 605 ILCS 5/5 - 601, for the County Highway purposes;
12. The sum of \$408,000.00 is levied pursuant to 605 ILCS 5/5 - 603, for Federal Aid Matching;
13. The sum of \$66,500.00 is levied pursuant to 605 ILCS 5/5 - 602, for the County Bridge Funds;
14. The sum of \$70,000.00 is levied pursuant to 55 ILCS 5/5 - 1034, for the purpose of social services for senior citizens;
15. The sum of \$140,000.00 is levied pursuant to 505 ILCS 45/8, for support of the Jackson County Cooperative Extension Service.
16. The sum of \$190,512.00 is levied pursuant to 55 ILCS 5/5-1012 and 30 ILCS 350/17.5, for the purpose of debt service payments on an indebtedness owed the county on general obligation bonds issued for the purpose of river levee improvements.

The County Clerk of Jackson County is directed to extend and the Ex-Officio Collector of taxes for Jackson County is directed to collect the foregoing amounts pursuant to law.

Approved at this special meeting of the Jackson County Board on the 22nd day of November 2022.



C.J. Calandro, Chairman
Jackson County Board

ATTEST:



Frank L. Byrd
Jackson County Clerk & Recorder