Jackson County

Maintenance Map

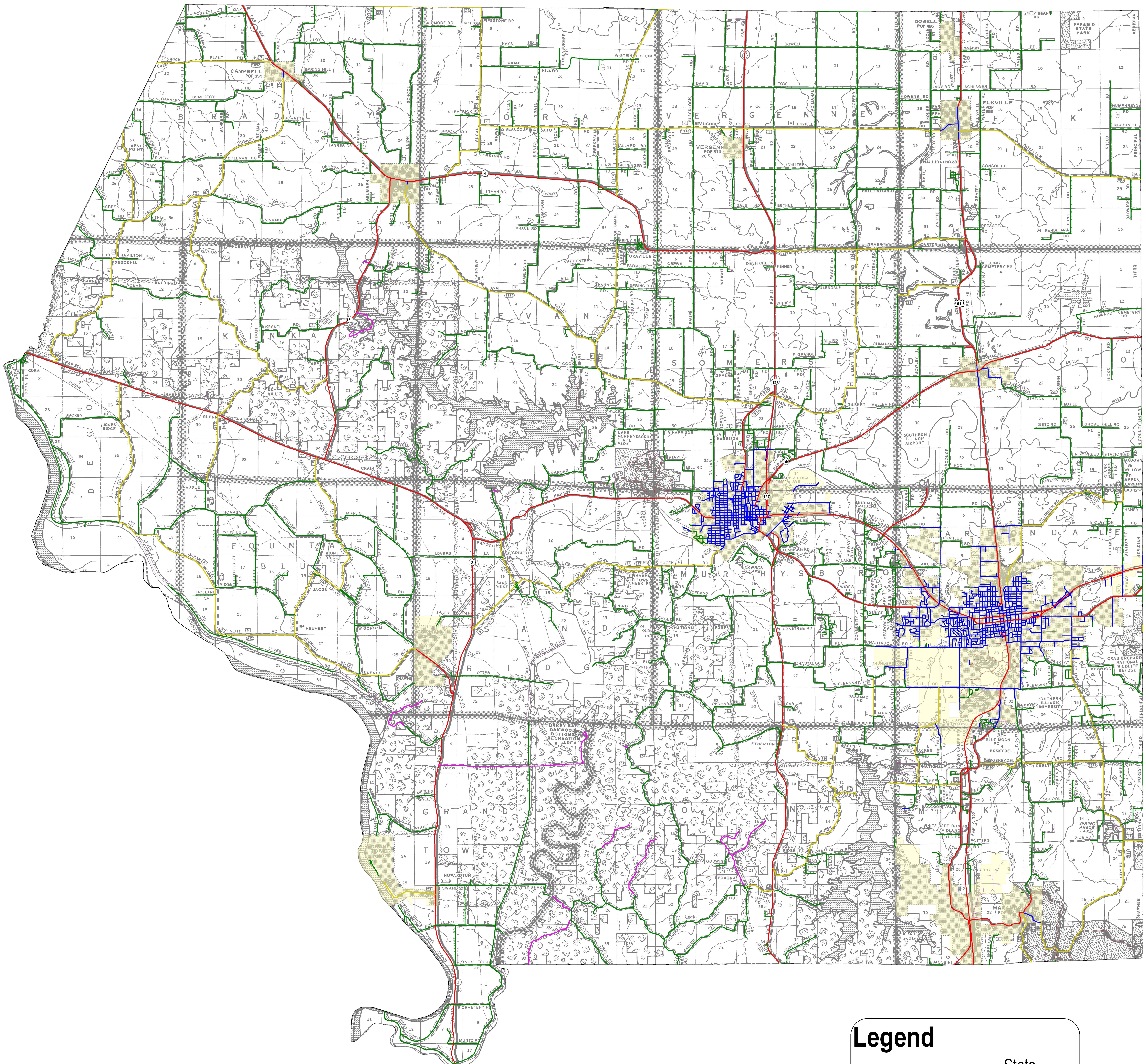

Legend

- State
- Other State
- County
- Adjacent County
- Municipality
- Federal
- Private
- Township
- Adjacent Township

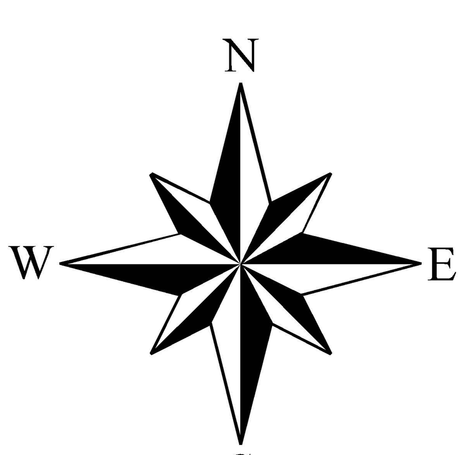

3/4/2009